A community of learners, believers and friends

ST TERESA of CALCUTTA Catholic Academy Trust

Week 12 Collective Worship

But if we walk in the light, as he is in the light, we have fellowship with one another
1 John 1:7

NOVEMBER

24

WE GATHER

In the name of the Father, Son and Holy Spirit



As we begin, take a quiet moment to think of a time you've seen someone show kindness, fairness or courage. These moments can give us glimpses of God's kingdom in everyday life.



"Let no one despise your youth, but be an example to the believers in word, in conduct, in love, in spirit, in faith, in purity." **1Timothy 4:12**



As we pray the Our Father together, focus on one line that feels important to you today — maybe forgiveness, daily needs, or God's will. Hold that line in your mind as we pray.



Our Father,
Who art in heaven,
Hallowed be thy name.
Thy kingdom come.
Thy will be done,
on earth as it is in heaven.
Give us this day our daily bread.
And forgive us our trespasses,
as we forgive those who trespass against us.
And lead us not into temptation,
but deliver us from evil.
Amen.





In the name of the Father, Son and Holy Spirit



Listen to this piece of music about Jesus being a Servant King

As you listen reflect on what God's kingdom is like

Write onto the crown all the words that describe Jesus.

As you write and decorate your crown, ask Jesus to help you grow to be more like him.





How can you apply these words to your life?

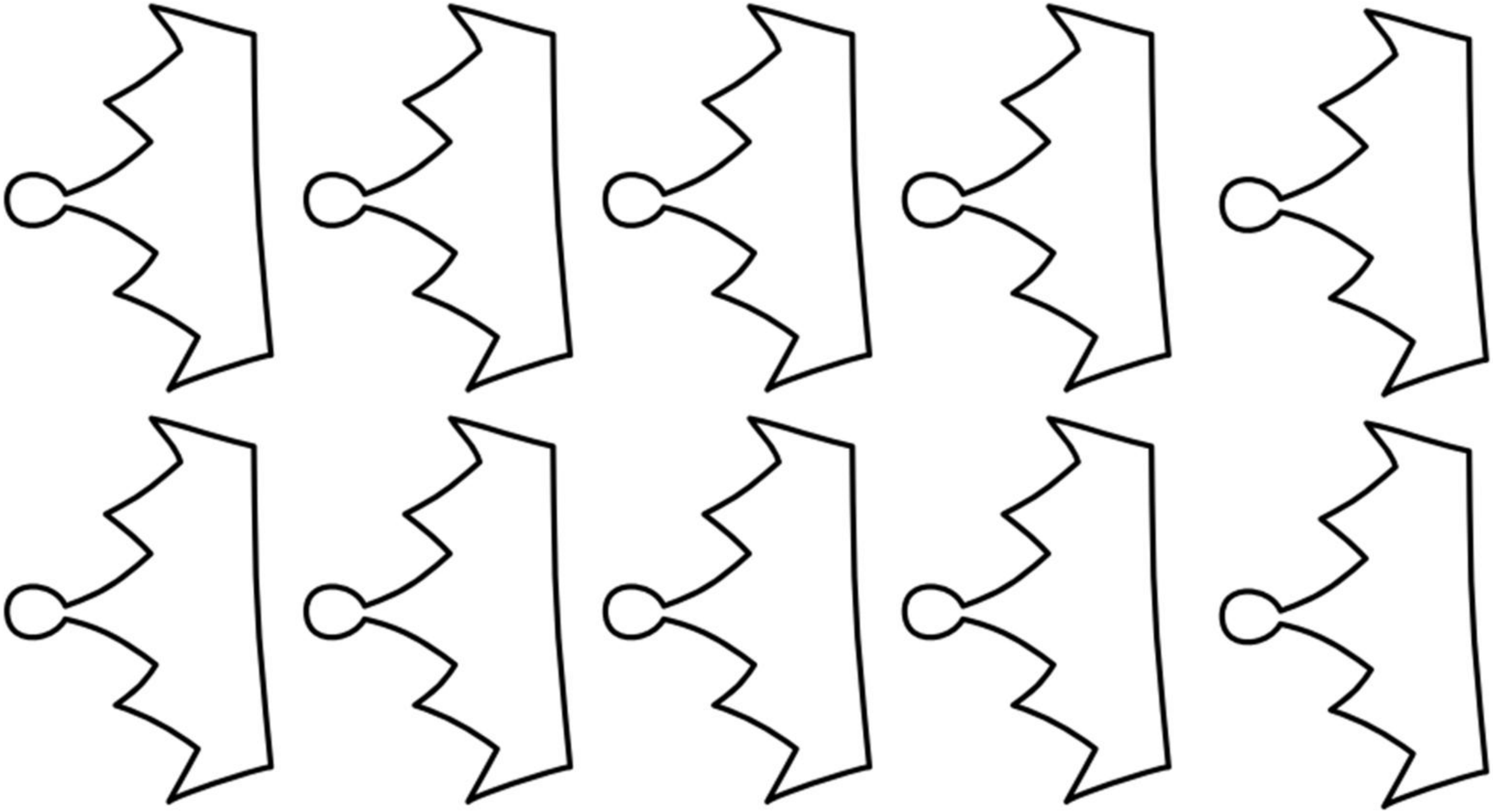

NOVEMBER

26



In the name of the Father, Son and Holy Spirit



I urge, then, first of all, that petitions, prayers, intercession and thanksgiving be made for all people **1 Timothy 2:1**



One way we can all serve others is through prayer,

As we focus on youth this week, pray for those who will find themselves in these positions in the future.

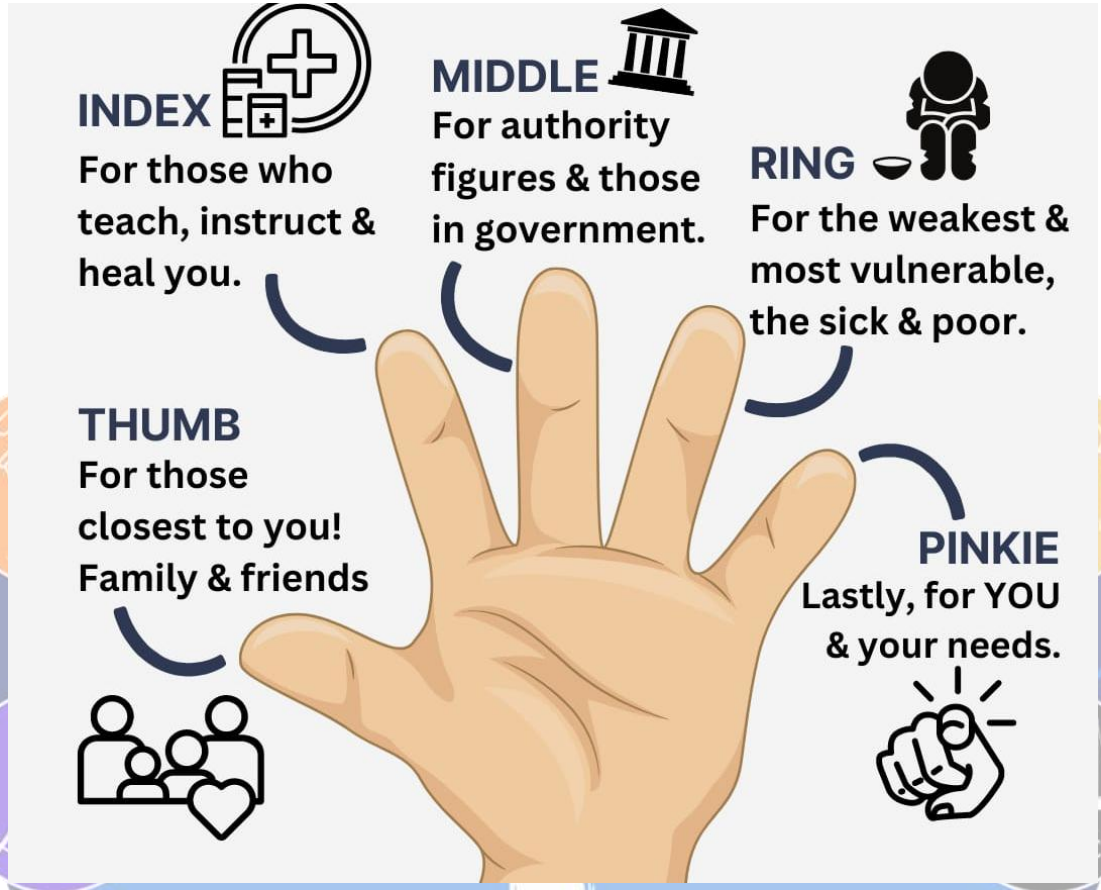



Continue to serve others through prayer

NOVEMBER

27

In the name of the Father, Son and Holy Spirit



Dear young people, aspire to great things, to holiness, wherever you are. Do not settle for less. Then you will see the light of the Gospel grow every day, within you and around you.

Pope Leo XIV





Each one of the young people in this room is loved immeasurably by God.

- Take a moment to reflect on how fabulous you are.
- Think of one of your qualities that you are grateful for - kindness, loyality, energy etc
- Allow everyone to say out loud, “Thank you, Lord, for our……”
- As you listen to all the different qualities being celebrated, be aware of just what an amazing group of young people are gathered here with you today.



Loving Father
We thank you for young people,
the energy, enthusiasm and potential that they have.
We pray that the obstacles that can hold them back
such as poverty, ill-health, and discrimination, will be removed.
We ask that, inspired by your Spirit, young people will have
courage to speak out for justice,
and love their neighbours with word and action.
May you strengthen them with joyful hearts,
give them a vision of your Kingdom here on earth,
and embolden them to act. Amen.

From All We Can – A Methodist Organisation





November

24

In the name of the Father, Son and Holy Spirit

WE GATHER

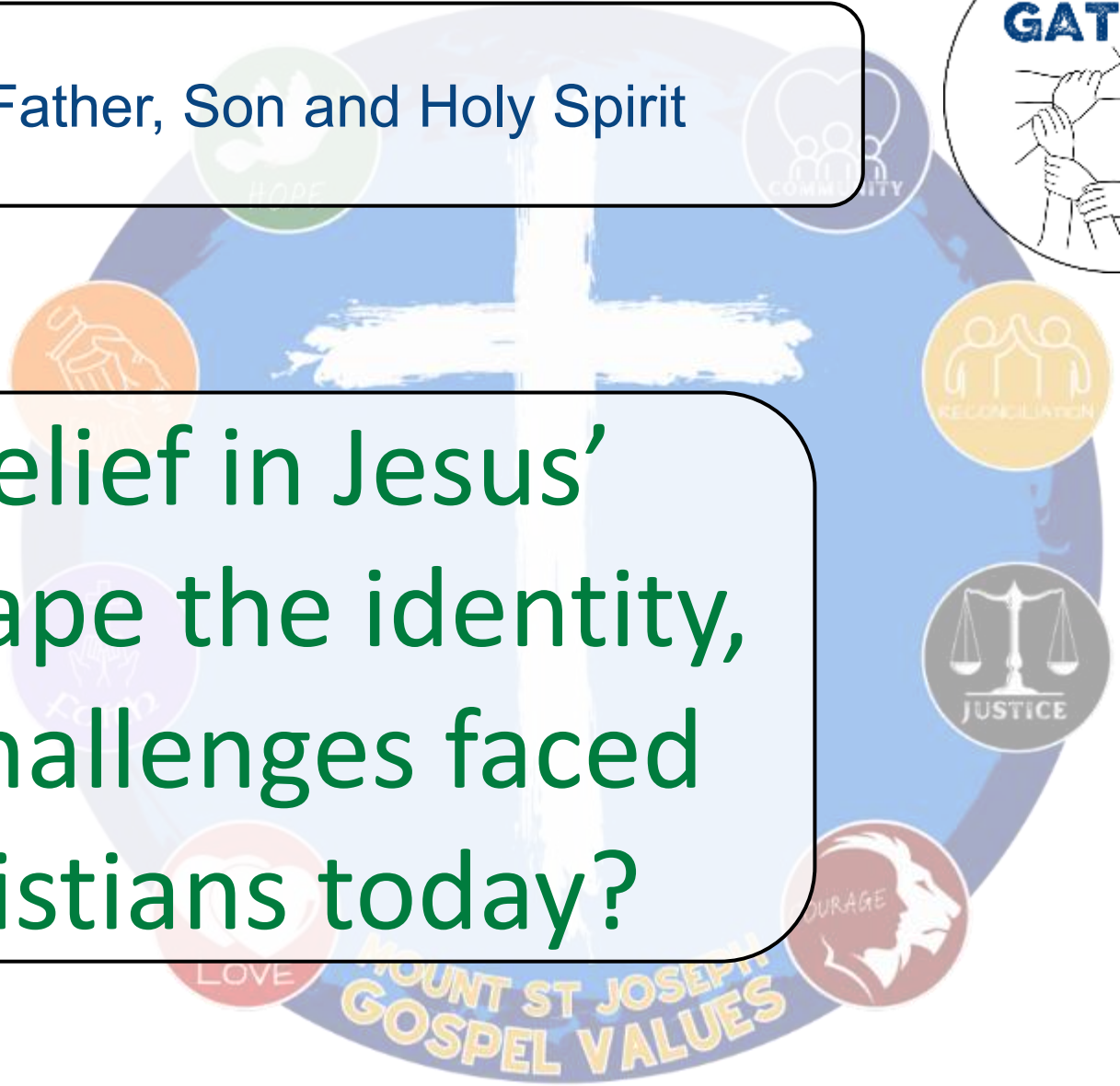

How could belief in Jesus' resurrection shape the identity, choices, and challenges faced by young Christians today?



35 The people stood watching, and the rulers even sneered at him. They said, “He saved
others; let him save himself if he is God’s Messiah, the Chosen One.”
36 The soldiers also came up and mocked him. They offered him wine vinegar 37 and said, “If
you are the king of the Jews, save yourself.”
38 There was a written notice above him, which read: THIS IS THE KING OF THE JEWS.
39 One of the criminals who hung there hurled insults at him: “Aren’t you the Messiah? Save
yourself and us!”
40 But the other criminal rebuked him. “Don’t you fear God,” he said, “since you are under
the same sentence? 41 We are punished justly, for we are getting what our deeds deserve.
But this man has done nothing wrong.”
42 Then he said, “Jesus, remember me when you come into your kingdom.[a]”
43 Jesus answered him, “Truly I tell you, today you will be with me in paradise."



How can you live out today with your beliefs in a world that often promotes values different from your religious beliefs?



Dear God,
Thank You for the gift of life and the journey of growing up.
Help us to make wise choices,
To be kind, brave, and respectful.
Guide us when we feel lost or unsure,
And give us strength to face challenges.
Bless our friendships, our families, and our future.
May we always remember that we are loved,
And that we can make a difference in the world.
Amen.